



STAFF

EVENT ACTION PLAN (EAP)

2025 RED RIVER COMMUNICATIONS BOOT CAMP

Choctaw Casino Resort Complex

October 11, 2025 – October 17, 2025

Operational Period: 1300 - 1000

INCIDENT OBJECTIVES (ICS 202)

1. Incident Name: 2025 RED RIVER COMU BOOT CAMP	2. Operational Period: Date From: 10/11/25 Date To: 10/17/25 Time From: 1300 Time To: 1000															
3. Objective(s): <ul style="list-style-type: none"> • Demonstrate the ability of the participating public safety personnel to rapidly and effectively establish operable and interoperable communications in the case of a major, multi-agency incident. • Request, activate, deploy, utilize, troubleshoot and/or demobilize interoperable communication technologies in support of operational requirements from the task list. • Determine the capability gaps of communication resources used by local, regional, state and federal agencies in response to a multi-jurisdictional incident • Provide opportunities for personnel to earn sign-offs on Position Task Books. • Exercise communications unit personnel, policies, procedures, and equipment using regional and state technology assets. • Identify and demonstrate redundant interoperable communication capabilities in the event of major disruptions to the primary communication pathways, including those normally handled by a Public Safety Answering Point (PSAP). • Enhance the overall readiness of participants in the event of an actual emergency. 																
4. Operational Period Command Emphasis: <ul style="list-style-type: none"> • The safety of all participants is priority. • Maintain accountability and status of all personnel during the operational periods. • Report any equipment malfunctions immediately. • Stay hydrated. 																
General Situational Awareness <ul style="list-style-type: none"> • Remain vigilant for changes in operational conditions and report issues promptly. • Be aware of your surroundings; report hazards or suspicious activity. • Be weather aware; watch for changing weather conditions. 																
5. Site Safety Plan Required? Yes <input type="checkbox"/> No <input type="checkbox"/> Approved Site Safety Plan(s) Located at:																
6. Incident Action Plan (the items checked below are included in this Incident Action Plan): <table style="width: 100%; border: none;"> <tr> <td style="width: 20%;">X ICS 202</td> <td style="width: 20%;">X ICS 206</td> <td style="width: 60%;"><u>Other Attachments:</u></td> </tr> <tr> <td>X ICS 203</td> <td>X ICS 207</td> <td>X <u>2025 RED RIVER BOOT CAMP AGENDA</u></td> </tr> <tr> <td>X ICS 204</td> <td>X ICS 208</td> <td><input type="checkbox"/> _____</td> </tr> <tr> <td>X ICS 205</td> <td>X Map/Chart</td> <td><input type="checkbox"/> _____</td> </tr> <tr> <td>X ICS 205A</td> <td><input type="checkbox"/> Weather Forecast/Tides/Currents</td> <td><input type="checkbox"/> _____</td> </tr> </table>		X ICS 202	X ICS 206	<u>Other Attachments:</u>	X ICS 203	X ICS 207	X <u>2025 RED RIVER BOOT CAMP AGENDA</u>	X ICS 204	X ICS 208	<input type="checkbox"/> _____	X ICS 205	X Map/Chart	<input type="checkbox"/> _____	X ICS 205A	<input type="checkbox"/> Weather Forecast/Tides/Currents	<input type="checkbox"/> _____
X ICS 202	X ICS 206	<u>Other Attachments:</u>														
X ICS 203	X ICS 207	X <u>2025 RED RIVER BOOT CAMP AGENDA</u>														
X ICS 204	X ICS 208	<input type="checkbox"/> _____														
X ICS 205	X Map/Chart	<input type="checkbox"/> _____														
X ICS 205A	<input type="checkbox"/> Weather Forecast/Tides/Currents	<input type="checkbox"/> _____														
7. Prepared by: Name: <u>Amy Andrews</u> Position/Title: <u>Planning Section Chief</u> Signature: _____																
8. Approved by Incident Commander: Name: _____ Signature: _____																
ICS 202	EAP Page _____	Date/Time: _____														

ORGANIZATION ASSIGNMENT LIST (ICS 203)

1. Incident Name: 2025 RED RIVER COMU BOOT CAMP		2. Operational Period: Date From: 10/11/25 Date To: 10/17/25 Time From: 1300 Time To: 1000	
3. Incident Commander(s) and Command Staff:		7. Operations Section:	
IC/UC	Jonathan love	Chief	Jonathan Ayers
IC/UC	Aaron Slaughter	Deputy	
Safety Officer	Bobby King		
Liaison Officer	Nikki Dallas	Staging Area	
Liaison Officer	Justin Watters	Branch I - Training	
Liaison Officer	Travis Johnson	Branch Director	Eric Gildersleeve
Liaison Officer	Chris Maiers	Deputy	
4. Agency/Organization Representatives:		Division/Group	
Agency/Organization	Name	Branch II- Exercise	
		Branch Director	Tara Hammer
		Division Central City (TRS)	Jon Love
		Division Metropolis (Airport)	Aaron Slaughter
		Division Jamestown (Telco)	Jon Ayres
		Division Pineville (Power Grid)	Eric Gildersleeve
		Branch III - Vendors	
Chief	Amy Andrews	Branch Director	Dan Busse
Deputy			
Resources Unit			
Situation Unit	Amber Mangham		
Documentation Unit			
Demobilization Unit			
Technical Specialists			
6. Logistics Section:			
Chief	Kevin Smith		
Deputy		Air Operations Branch	
Support Branch		Air Ops Branch Director	
Director			
Supply Unit			
Facilities Unit		8. Finance/Administration Section:	
Ground Support Unit		Chief	Dan Busse
Service Branch		Deputy	
Director		Time Unit	
Communications Unit		Procurement Unit	
Medical Unit		Comp/Claims Unit	
Food Unit		Cost Unit	
9. Prepared by: Name: <u>Amy Andrews</u> Position/Title: <u>Planning Section Chief</u> Signature: <u>Amy Andrews</u>			
ICS 203	EAP Page _____	Date/Time: <u>10/13/25 - 1100</u>	

ASSIGNMENT LIST (ICS 204)

1. Incident Name: 2025 RED RIVER COMU BOOT CAMP		2. Operational Period: Date From: 10/11/25 Date To: 10/17/25 Time From: 1300 Time To: 1000		3. Branch: II - Exercise Division: Central City Group: Staging Area:									
4. Operations Personnel: <u>Name</u> <u>Contact Number(s)</u> Operations Section Chief: <u>Jonathan Ayres (417) 664-3591</u> Branch Director: <u>Tara Hammer (417) 343-5852</u> Division/Group Supervisor:				Reporting Location, Special Equipment and Supplies, Remarks, Notes, Information									
5. Resources Assigned:		# of Persons	Contact (e.g., phone, pager, radio frequency, etc.)										
Resource Identifier	Name												
Central City Exercise Lead	Jon Love	1		Choctaw Casino & Resort									
Central City Exercise	Dan Busse	1		Choctaw Casino & Resort									
Central City Exercise	JJ Johnson	1		Choctaw Casino & Resort									
Central City Exercise	Jeff Lee	1		Choctaw Casino & Resort									
Central City Exercise	Thomas Gilbert	1		Choctaw Casino & Resort									
Central City Exercise	Karla Jurrens	1		Choctaw Casino & Resort									
Central City Exercise	April O'Reilly	1		Choctaw Casino & Resort									
6. Work Assignments: Ensure a safe, productive, interactive exercise environment for students.													
7. Special Instructions: <ul style="list-style-type: none"> Maintain situational awareness at all times. Watch for changing weather conditions. Stay hydrated. Watch for moving vehicles / equipment. 													
8. Communications (radio and/or phone contact numbers needed for this assignment): <table style="width: 100%; border: none;"> <tr> <td style="width: 35%; border-bottom: 1px solid black;">Name/Function</td> <td style="border-bottom: 1px solid black;">Primary Contact: indicate cell, pager, or radio (frequency/system/channel)</td> </tr> <tr> <td>VCALL10 / COMMAND</td> <td>ICP Phone: (417) 665-1430</td> </tr> <tr> <td>8CALL90D / COMMAND</td> <td></td> </tr> <tr> <td>TRS101-CMDYY / COMMAND</td> <td></td> </tr> </table>						Name/Function	Primary Contact: indicate cell, pager, or radio (frequency/system/channel)	VCALL10 / COMMAND	ICP Phone: (417) 665-1430	8CALL90D / COMMAND		TRS101-CMDYY / COMMAND	
Name/Function	Primary Contact: indicate cell, pager, or radio (frequency/system/channel)												
VCALL10 / COMMAND	ICP Phone: (417) 665-1430												
8CALL90D / COMMAND													
TRS101-CMDYY / COMMAND													
9. Prepared by: Name: <u>Amy Andrews</u> Position/Title: <u>Planning Section Chief</u> Signature: <u><i>Amy Andrews</i></u>													
ICS 204	EAP Page	Date/Time: 10/03/25 - 1320											

INCIDENT RADIO COMMUNICATIONS PLAN				Incident Name CSCA Red River Boot Camp 2025			Date/Time Prepared 08/03/2025 1400		Operational Period Date/Time 09/12/25 0800-09/17/25 1600		
---	--	--	--	---	--	--	--	--	--	--	--

Line	Ch #	Zone	Function	Channel Name/ TG Name	Assignment	RX Freq N or W	RX Tone/ NAC	TX Freq N or W	Tx Tone/ NAC	Mode A, D or M	Remarks
1			Command	VCALL10		155.7525N	CSQ	155.7525N	156.70000	A	Event All Call Channel PATCHED
2			Command	8CALL90D		851.0125W	156.7/CSQ	851.0125W	156.70000	A	Event All Call Channel PATCHED
3			Command	TRS101-CMDYY		\$0101:202		\$0101:202		D	Event All Call Channel PATCHED
4											
5			Command	TRS101-TACY3		\$0101:203		\$0101:203		D	ICS Staff / C&E Only (ENC: CKR10)
6			Controller	7TAC56D		770.24375N	\$293	770.24375N	\$293	D	ICS Staff / C&E Only (ENC: CKR10)
7											
8											
9											
10											
11											
12											
13			Tactical	CSCA 442-A		442.00000	100.0	447.00000	100.0	M	Mixed Mode RT / Auxcomm
14			Tactical	CSCA 442-DMR		442.00000	CC 9 TS 1 TG 313803	447.00000	CC 9 TS 1 TG 313803	M	Mixed Mode RT / Auxcomm
15			Tactical	CSCA 442-P25		442.00000	NAC 293 TG1	447.00000	NAC 293 TG1	M	Mixed Mode RT / Auxcomm

NOTES: Units needing frequency assignment should contact the ICC "COMM CENTER" via COMMAND NET or via phone at 417-665-1430. Do not use other NIFOG frequencies without clearance from ICC first.

NIFOG TRS SYSID 101 On Site provided by City of Irving, TX. RID Registration available via badge QR code.

Prepared By (Communications Unit) J. Ayres	Incident Location Durant, OK
--	---------------------------------

The convention calls for frequency lists to show five digits after the decimal place, followed by either an "N" or a "W", depending on whether the frequency is narrow or wide band. Mode refers to either "A" or "D" indicating analog or digital (e.g. Project 25) or "M" indicating mixed mode. Use Remarks for any clarifications, to show gateway channels or other information. All channels are shown as if programmed into a hand held, mobile or control station radio. A Repeater must be programmed with the Rx and Tx reversed. A Base Station is simplex typically.

MEDICAL PLAN (ICS 206)

1. Incident Name: 2025 RED RIVER COMU BOOT CAMP		2. Operational Period: Date From: 10/11/25 Time From: 1300		Date To: 10/17/25 Time To: 1000			
3. Medical Aid Stations:							
Name	Location	Contact Number(s)/Frequency	Paramedics on Site?				
Choctaw Casino & Resort EMS	Choctaw Casino & Resort - On Location	Jessica Graham EMT Manager 580-775-4529	<input checked="" type="checkbox"/> Yes <input type="checkbox"/> No				
			<input type="checkbox"/> Yes <input type="checkbox"/> No				
			<input type="checkbox"/> Yes <input type="checkbox"/> No				
			<input type="checkbox"/> Yes <input type="checkbox"/> No				
			<input type="checkbox"/> Yes <input type="checkbox"/> No				
4. Transportation (indicate air or ground):							
Ambulance Service	Location	Contact Number(s)/Frequency	Level of Service				
Bryan County EMS Service	306 S 22nd Ave, Durant, OK 74701	580-924-4687 / 3737 #4	<input checked="" type="checkbox"/> ALS <input type="checkbox"/> BLS				
			<input type="checkbox"/> ALS <input type="checkbox"/> BLS				
			<input type="checkbox"/> ALS <input type="checkbox"/> BLS				
			<input type="checkbox"/> ALS <input type="checkbox"/> BLS				
5. Hospitals:							
Hospital Name	Address, Latitude & Longitude if Helipad	Contact Number(s)/Frequency	Travel Time		Trauma Center	Burn Center	Helipad
			Air	Ground			
Alliance Health Durant	1800 W University Blvd, Durant, OK	580-924-3080		10 Min	<input type="checkbox"/> Yes Level: <u>3</u>	<input type="checkbox"/> Yes <input checked="" type="checkbox"/> No	<input checked="" type="checkbox"/> Yes <input type="checkbox"/> No
Texoma Medical Center Denison,	5016 South US-75 Denison, TX	903-416-4000 903-416-4103		25 Min	<input type="checkbox"/> Yes Level: <u>3</u>	<input type="checkbox"/> Yes <input checked="" type="checkbox"/> No	<input checked="" type="checkbox"/> Yes <input type="checkbox"/> No
Parkland Health & Burn Ctr	5200 Harry Hines Blvd Dallas, TX 75232	214-590-8000		1:45	<input checked="" type="checkbox"/> Yes Level: 1	<input checked="" type="checkbox"/> Yes <input type="checkbox"/> No	<input checked="" type="checkbox"/> Yes <input type="checkbox"/> No
OU Medical Ctr	700 NE 13th St, OKC, OK 73104	405-271-4700		2:30	<input checked="" type="checkbox"/> Yes Level: 1	<input checked="" type="checkbox"/> Yes <input type="checkbox"/> No	<input checked="" type="checkbox"/> Yes <input type="checkbox"/> No
					<input type="checkbox"/> Yes Level:	<input type="checkbox"/> Yes <input type="checkbox"/> No	<input type="checkbox"/> Yes <input type="checkbox"/> No
6. Special Medical Emergency Procedures:							
Hospital Helipad with Lat/Long							
- Alliance Health Durant - Helipad: OL11 - Lat: 34.0066742, Long: -96.3928091							
- Texoma Medical Ctr - Helipad: 16XA - Lat: 33.7095943, Long: -96.4607500							
- Parkland Health Ctr - Helipad: TE43 - Lat: 32.8113889, Long: -96.8372222							
- OU Medical Center - Helipad: 11OK - Lat: 35.6550000, Long: -97.4607500							
All medical issues will first be seen by Choctaw EMS and then passed onto Bryan County EMS.							
<input type="checkbox"/> Check box if aviation assets are utilized for rescue. If assets are used, coordinate with Air Operations.							
7. Prepared by (Medical Unit Leader): Name: <u>Kevin Smith</u> Signature: <u>Kevin Smith</u>							
8. Approved by (Safety Officer): Name: _____ Signature: _____							
ICS 206	EAP Page	Date/Time: <u>10/03/25 - 1320</u>					

INCIDENT ORGANIZATION CHART (ICS 207)

1. Event Name: 2025 RED RIVER COMU BOOT CAMP	2. Operational Period: Date From: 10/11/25 Date To: 10/17/25 Time From: 1300 Time To: 1000
--	--

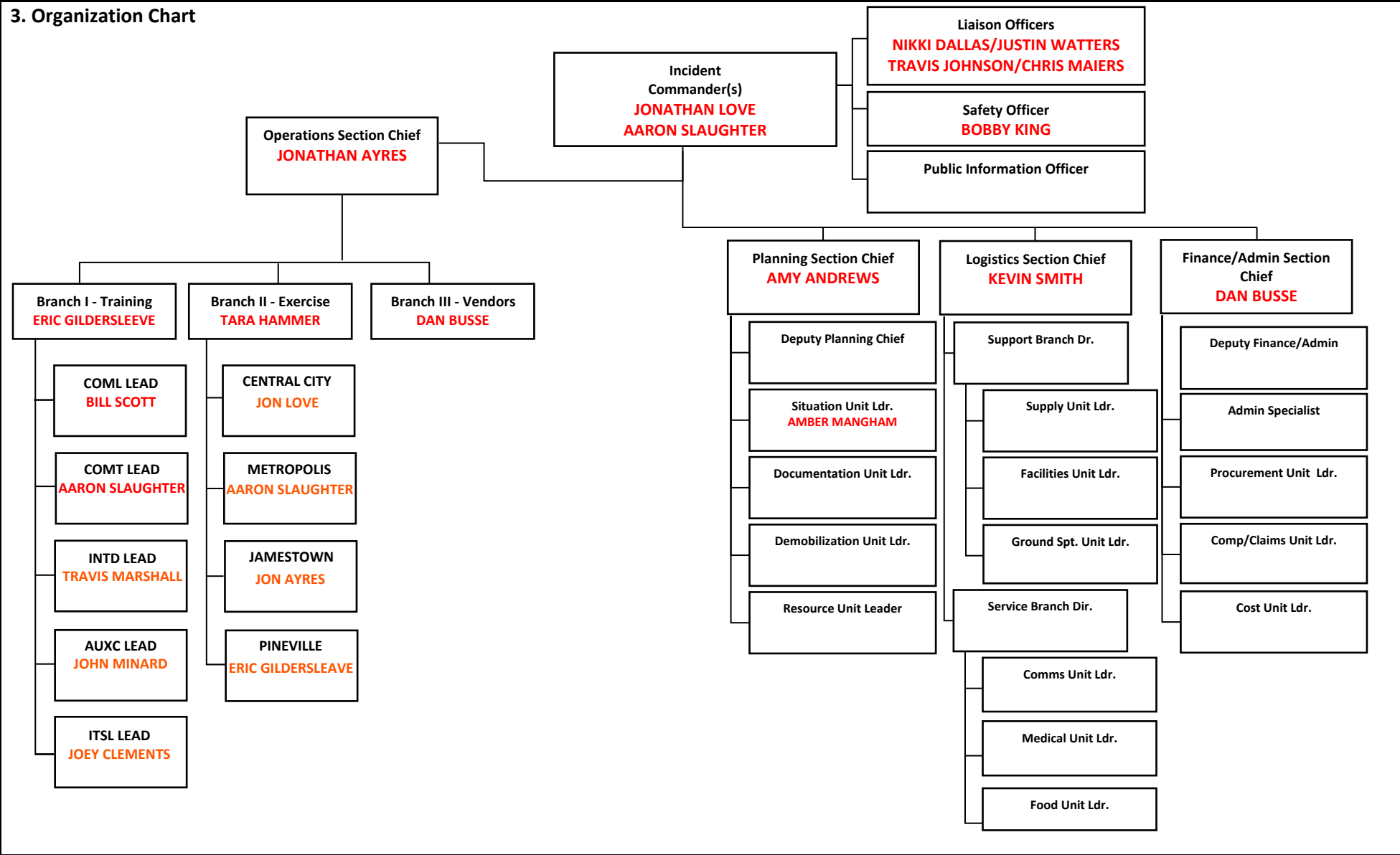

SAFETY MESSAGE/PLAN (ICS 208)

1. Event Name: 2025 RED RIVER COMU BOOT CAMP	2. Operational Period: Date From: 10/12/25 Time From: 1300	Date To: 10/17/25 Time To: 1000
--	--	------------------------------------

3. Safety Message/Expanded Safety Message, Safety Plan, Site Safety Plan:

Safety and security of the participants and staff are a high priority at the Red River COMU Bootcamp.

SITUATIONAL AWARENESS

- Maintain situational awareness at all times.
- Be aware of your surroundings and report any suspicious activity.
- Use the buddy system whenever possible, especially during nighttime or remote exercises.
- Stay weather aware. Be prepared for changing weather conditions.
- Secure all tents, antenna masts, and temporary structures in case of high winds or storms.

VEHICLE AND TRAFFIC SAFETY

- Maintain safe speeds and follow all posted signage.
- Watch for vehicles not watching for you.
- Do not block emergency access routes or fire lanes.

PERSONAL PROTECTIVE EQUIPMENT (PPE)

- Wear appropriate PPE as required (e.g., gloves, eye protection, safety vests).
- If working in noisy environments, use hearing protection.

HYDRATION AND ILLNESS PREVENTION

- Stay hydrated. Drink water regularly.
- Watch for signs of heat stress (dizziness, fatigue, confusion).
- Sanitize shared equipment between uses.

POWER AND ELECTRICAL EQUIPMENT SAFETY

- Avoid overloading power strips and circuits.
- Keep liquids away from electrical equipment.
- Watch for possible slips, trips and falls due to extended power cords or other equipment.
- Use proper lifting techniques when moving equipment or cases. Use team lifts for heavy loads.

RADIO COMMUNICATIONS

- Use proper radio discipline. Keep transmissions brief and clear.
- Monitor designated command and tactical channels at all times.

4. Site Safety Plan Required? Yes No
Approved Site Safety Plan(s) Located At: N/A

5. Prepared by: Safety Officer: _____ Name: _____ Signature: _____

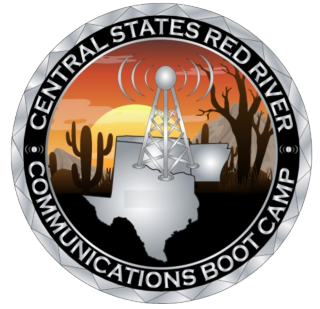

ICS 208	EAP Page	Date/Time:
---------	----------	------------

Central States Communications Association
 2025 Red River Communications Boot Camp
 October 12-17, 2025

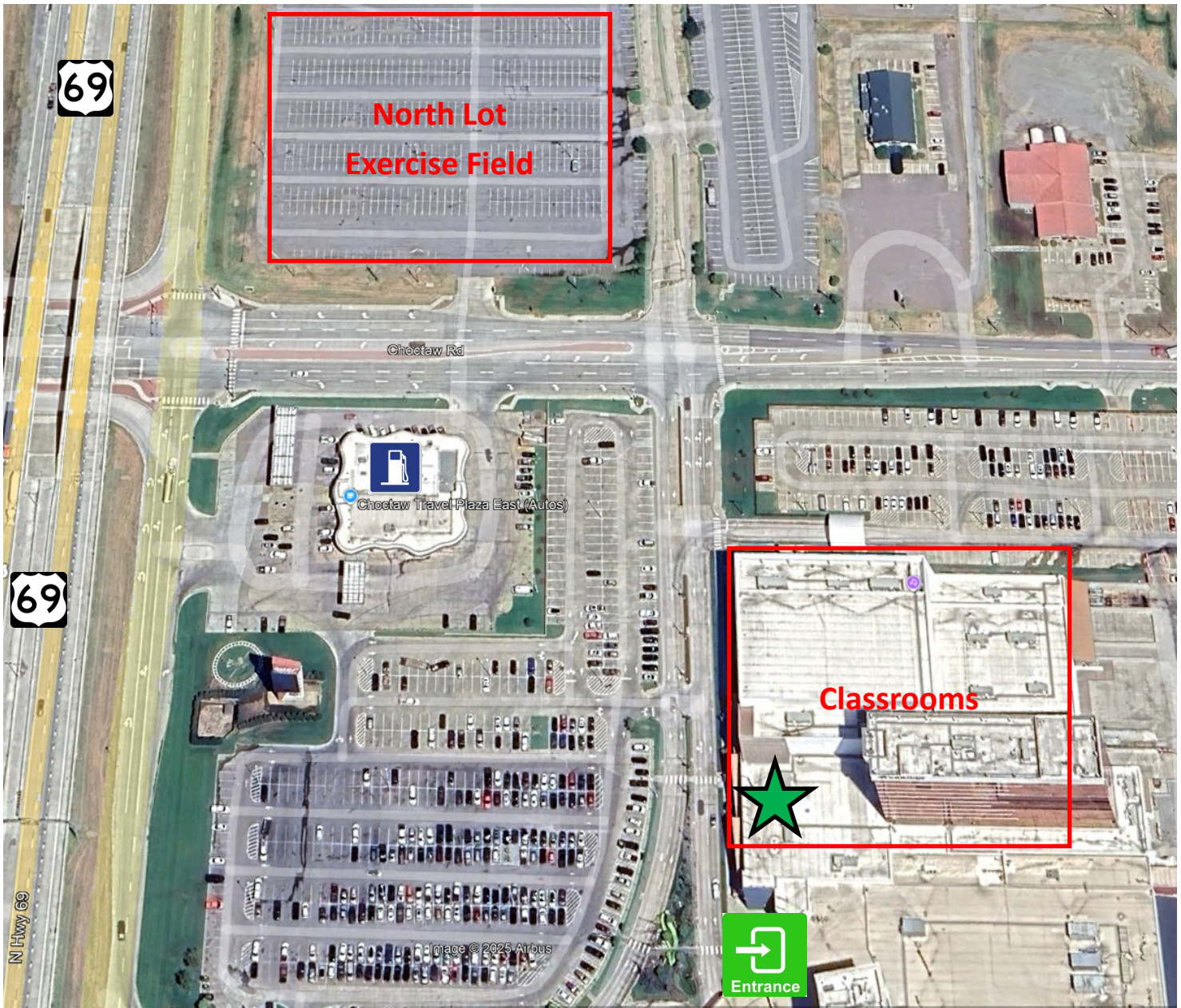

Exterior Map



	Incident Command Post Redbud Meeting Room
	Fuel / Travel Plaza
	Main Entrance

Central States Communications Association
 2025 Red River Communications Boot Camp
 October 12-17, 2025

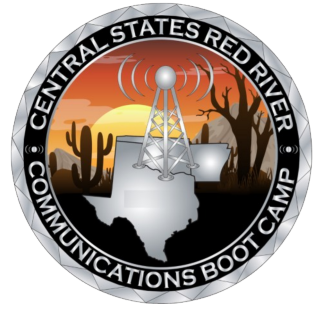

Interior Map

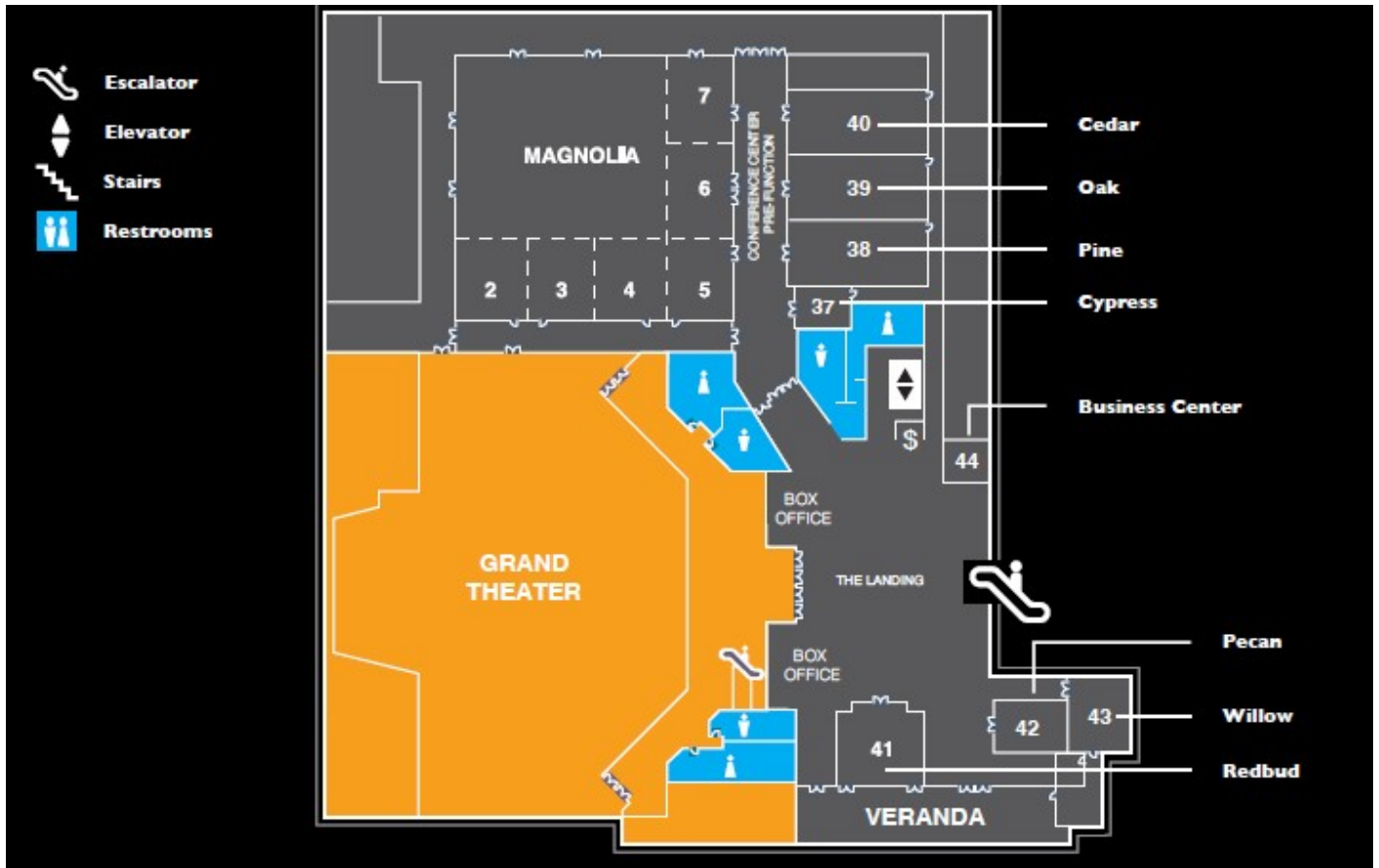

Item	Room
ICP	Redbud
COML	Cedar
COMT	Pine
INTD	Pecan
ITSL	Willow
AUXC	Oak



Time	Item	Location	Notes
Saturday, October 11, 2025			
1300	Event Staff Begins Arriving		
1500	Equipment staging // ICP Unavailable	Oak	
1900	Staff Dinner	Gilley's Restaurant	
Sunday, October 12, 2025			
600	ICP Move In / Set Up	Redbud	
700	ICP Opens	Redbud	
730	Registration Opens	Box Office Area	
830	COMT Course Starts (Day 1)	Pine	
830	COML Course Starts (Day 1)	Cedar	
830	ITSL Course Starts (Day 1)	Willow	
830	INTD Course Starts (Day 1)	Pecan	
1730	ICP Closes		
Monday, October 13, 2025			
700	ICP Opens	Redbud	
700	Registration Opens	Box Office Area	
800	COMT Course (Day 2)	Pine	
800	COML Course (Day 2)	Cedar	
800	ITSL Course (Day 2)	Willow	
800	INTD Course (Day 2)	Pecan	
800	AUXCOMM Course Starts (Day 1)	Oak	
1630	Amateur Radio License/GROL License Testing	Cedar	
1730	ICP Closes		
1930	Encryption Workshop	Pine	
Tuesday, October 14, 2025			
730	ICP Opens	Redbud	
800	COMT Course (Day 3)	Pine	
800	COML Course (Day 3)	Cedar	
800	ITSL Course (Day 3)	Willow	
800	INTD Course (Day 3)	Pecan	
800	AUXCOMM Course (Day 2)	Oak	
900	Vendor Load-In Starts	Magnolia Prefunction	
1200	Vendor Time Open	Magnolia Prefunction	
1730	ICP Closes		
1800	Vendor Area Closed		
1930	Credentialing Workshop	Pine	
Wednesday, October 15, 2025			
730	ICP Opens	Redbud	
800	COMT Course (Day 4)	Pine	
800	COML Course (Day 4)	Cedar	
800	ITSL Course (Day 4)	Willow	
800	INTD Course (Day 4)	Pecan	
800	AUXCOMM Course (Day 3)	Oak	
800	Vendor Area Open	Magnolia Prefunction	
1300	Staging Opens	North Lot	
1600	Staging Closes		
1630	Exercise Staff Briefing	Redbud	
1700	Social Hour Opens, ICP Closes	Magnolia Prefunction	
1830	Banquet / Dinner	Magnolia	
	Welcome		
	Key Note Speaker		
	Evening Exercise Briefing		
2000	Vendor Area Closes		
Thursday, October 16, 2025			
700	ICP Opens / Sim-Cell Active	Redbud	
800	Morning Exercise Briefing	Box Office Area	
	Morning Safety Briefing		
830	C/E's in place for Task List Performance	Redbud & North Lot	
830	Teams begin Exercise	North Lot	
1000	Vendor Area (Inside) Cleared	Magnolia Prefunction	
1530	End Exercise Operations, secure vehicles		
1600	Hotwash / Debriefing	Box Office Area	
1900	Staff Dinner / Debriefing	The League	
Friday, October 17, 2025			
800	ICP Teardown (If Not Already Complete)	Redbud	
1000	All Staff Off Site		